Merch-Mind AI: Transforming Idle Capacity into Optimized Revenue

A Multi-Agent AI Framework for the Karachi Textile Ecosystem

"I've built an 'Agentic' system that doesn't just track data—it makes decisions to fill your production 'holes' before the competition does."

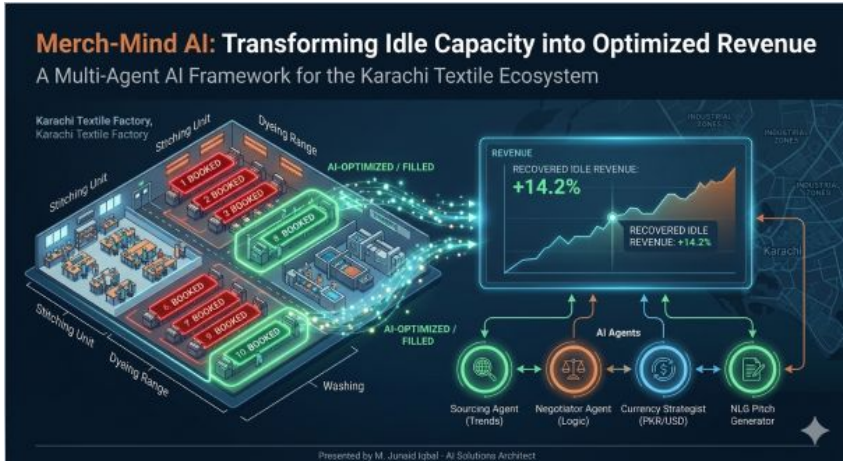

Why Traditional Merchandising is Losing Money

Reactive Waiting: Waiting for emails while lines sit idle ("Spare" status).

Currency Blindness: Ignoring PKR/USD volatility in daily pricing.

Mismatched Allocation: Putting high-value orders on low-efficiency lines.

Manual Bottlenecks: Spending hours drafting pitches instead of closing deals.

Four Specialized Agents, One Goal: Maximize Profit

The Sourcing Agent: Scans global trends (e.g., Denim spikes) to find opportunities.

The Strategic Negotiator: Uses logic-first algorithms to calculate the perfect "Hook" discount.

The Efficiency Guardian: Ranks your factory lines to ensure the best machines handle the best orders.

The Currency Strategist: Automatically adjusts prices based on the **PKR/USD Exchange Rate**.

Built for Industrial Reliability

In-Memory Processing: No heavy databases; runs fast on standard office laptops (Dell Latitude 5490 optimized).

Zero-Trust Security: Local data processing ensures your **Buyer Lists** and **Cost Sheets** never leave your machine.

Stochastic Modeling: We don't just predict; we account for the 30% chance a buyer might say "No."

From Data to "Draft" in Seconds

Automated NLG: The AI writes the professional email for the merchandiser.

Heatmap Visualization: A "Floor Map" that turns Green when a production hole is saved.

Metric: "Total Recovered Revenue"—The system tracks every dollar it saves from idle overhead.

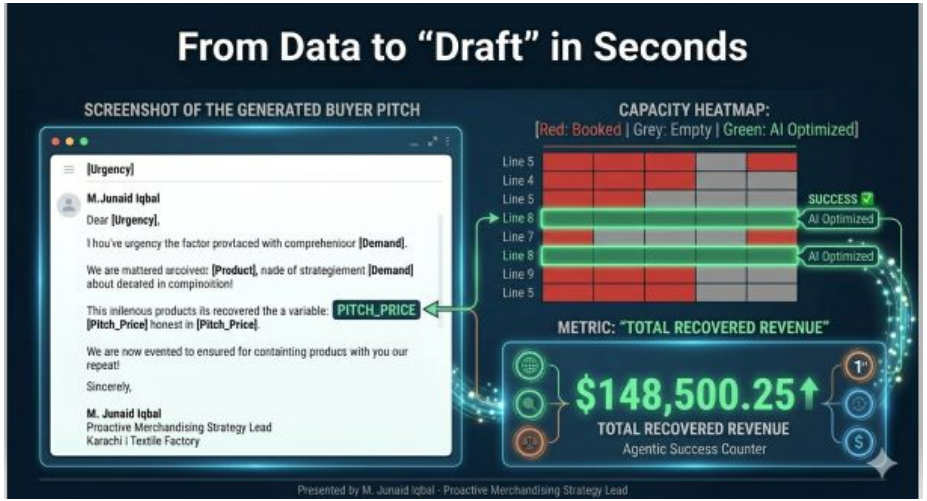

Ready for a Pilot Run

- **Phase 1:** Integration with your existing Excel/ERP exports.
- **Phase 2:** Customizing the "Negotiator Logic" to match your specific margins.
- **Phase 3:** Full deployment to your merchandising team.

  "Let’s stop reacting to the market and start orchestrating it. When can we run this against your current 'Spare' capacity list?"